

EXPANSION JOINTS EVERY 20 FEET ALTERNATING WITH CONSTRUCTION JOINTS. EXPANSION JOINTS SHALL BE FILLED WITH PREFORMED BITUMINOUS IMPREGNATED FIBER JOINT FILLER RECESSED 1/4" FROM THE FACE & TOP OF THE CURB.

COUNTY CURB DETAIL
N.T.S.

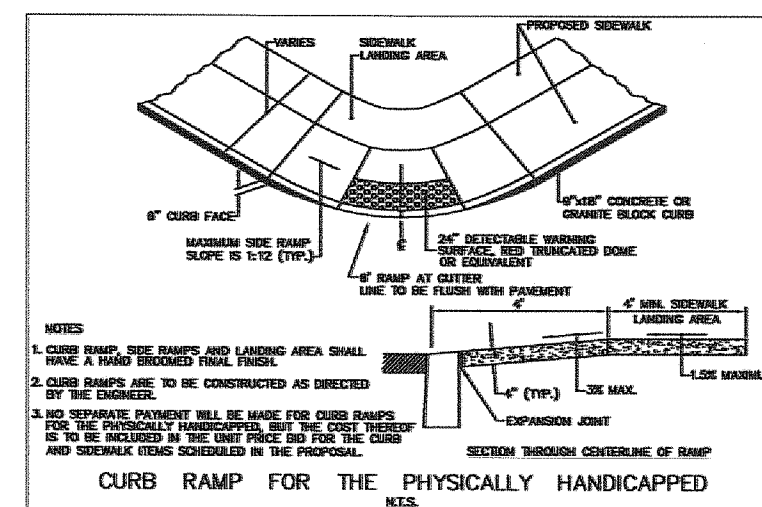

NOTES:
1. CURB RAMP SHALL BE CONSTRUCTED AS SHOWN.
2. CURB RAMP SHALL BE CONSTRUCTED AS SHOWN.
3. CURB RAMP SHALL BE CONSTRUCTED AS SHOWN.
4. CURB RAMP SHALL BE CONSTRUCTED AS SHOWN.

CURB RAMP FOR THE PHYSICALLY HANDICAPPED

NOTE:
TRAFFIC SIGNAL MODIFICATIONS AND STRIPING MODIFICATIONS ARE SHOWN ON A SEPARATE SUBMISSION PREPARED BY MASER CONSULTING, PA.

SCALE: 1"=40' HORIZ.
1"= 4' VERT.

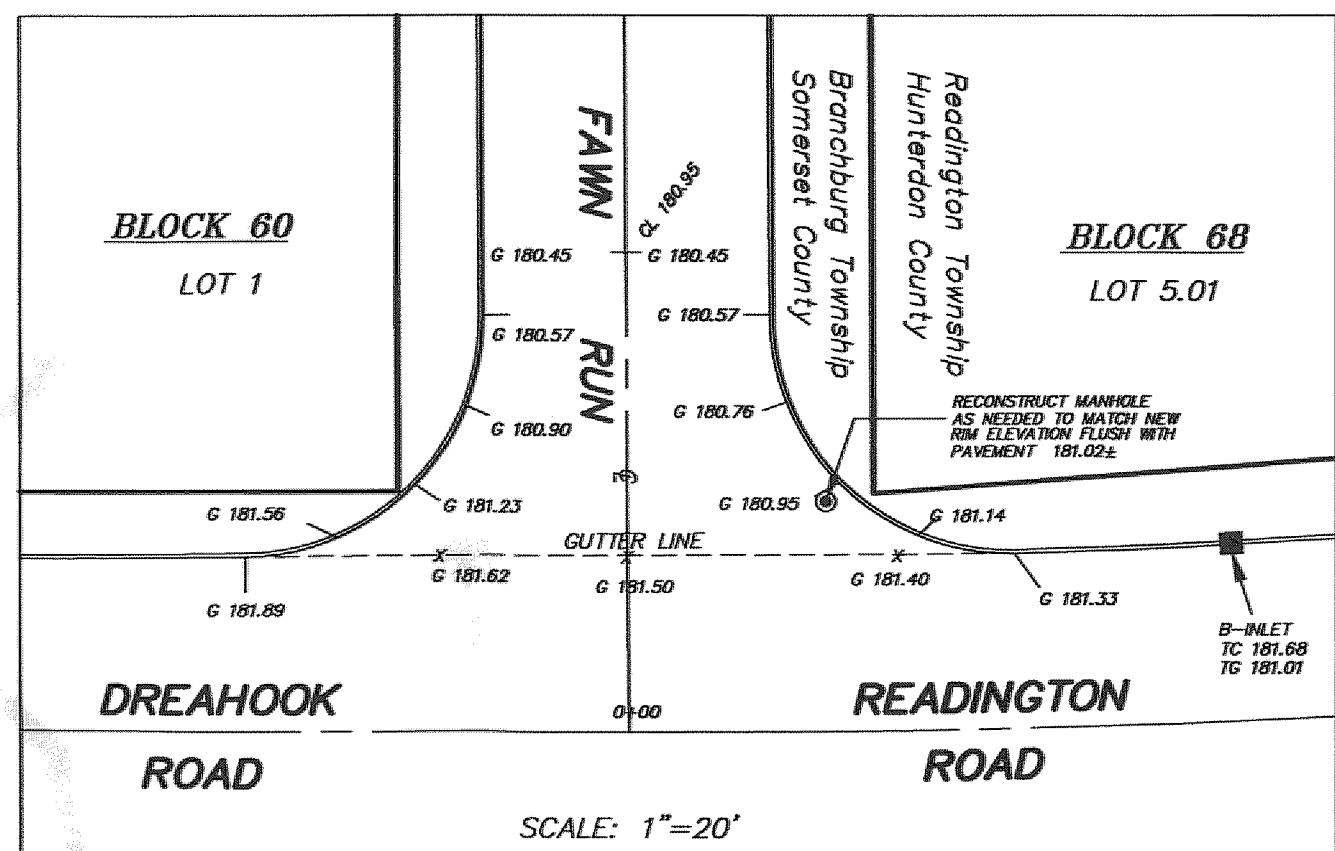

SCALE: 1"=20'

NOTE: G = GUTTER ELEVATION

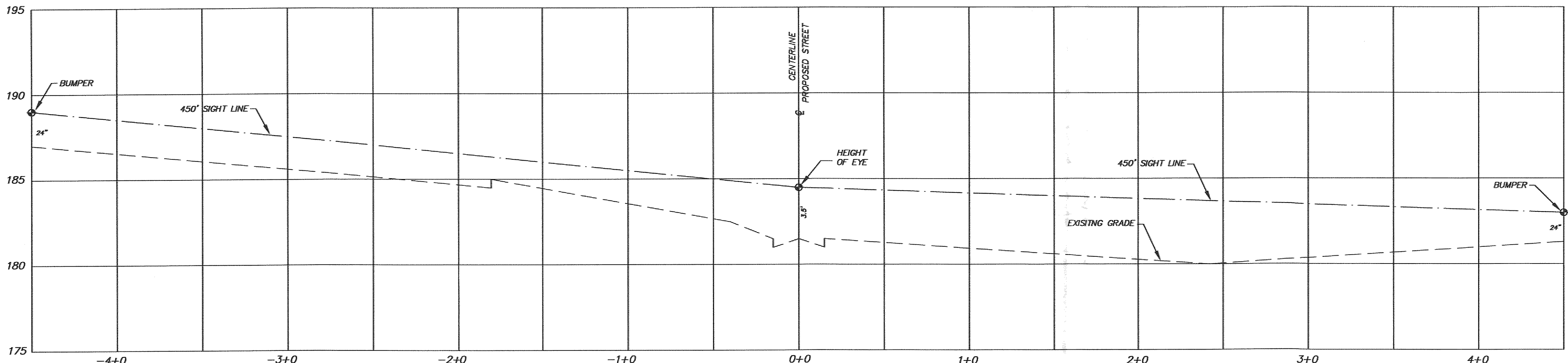

STANDARD CONSTRUCTION NOTES FOR ROAD IMPROVEMENTS

1. PRIOR TO THE INITIATION OF ANY EXCAVATION OR CONSTRUCTION WITHIN ANY STREET, ROAD, OR RIGHT OF WAY UNDER THE JURISDICTION OF THE SOMERSET COUNTY BOARD OF CHOSEN FREEHOLDERS, A SOMERSET COUNTY ROAD OPENING PERMIT SHALL BE OBTAINED FROM THE OFFICE OF THE COUNTY ENGINEER.
2. THE OFFICE OF THE COUNTY ENGINEER IS TO BE NOTIFIED SEVENTY-TWO (72) HOURS IN ADVANCE OF COMMENCEMENT OF CONSTRUCTION OF ANY IMPROVEMENTS UNDER THE JURISDICTION OF THE COUNTY OF SOMERSET. GRADE CONSTRUCTION SHEETS WILL BE SUBMITTED AT THIS TIME. THESE GRADE CONSTRUCTION SHEETS ARE TO BE SIGNED AND SEALED BY A PROFESSIONAL LAND SURVEYOR.
3. AS INDICATED IN THE "MANUAL ON UNIFORM TRAFFIC CONTROL DEVICES," PROPER AND SUFFICIENT CONSTRUCTION WARNING SIGNS ARE TO BE PROVIDED AND MAINTAINED BY CONTRACTORS PERFORMING CONSTRUCTION WORK ALONG COUNTY ROADS. ROAD SIGNS ARE TO BE MAINTAINED UNTIL CONSTRUCTION IS COMPLETED AND PROVED BY THE APPROPRIATE COUNTY INSPECTION PERSONNEL.
4. ALL IMPROVEMENTS UNDER THE JURISDICTION OF THE COUNTY OF SOMERSET ARE TO BE CONSTRUCTED IN ACCORDANCE WITH SOMERSET COUNTY SPECIFICATIONS.
5. ALL MAIL BOXES, LOCATED WITHIN THE CONSTRUCTION IMPROVEMENTS IN THE COUNTY R.O.W. WILL BE RESET IN ACCORDANCE WITH THE OWNER OF THE MAILBOX AND THE POSTMASTER.
6. INFORMATION MONUMENTS, MARKERS, DISK, RIVETS OF THE NATIONAL GEODETIC CONTROL SURVEY MAY BE OBTAINED FROM THE NEW JERSEY DEPARTMENT OF TRANSPORTATION, GEODETIC DIVISION, 1035 PARKWAY AVENUE, TRENTON, N.J. TELEPHONE (609) 530-5641; OR THE SOMERSET COUNTY ENGINEER DIVISION, TELEPHONE (908) 231-1024, EX. 7253.
7. THE NEW JERSEY GEODETIC CONTROL SURVEY, AT THE ABOVE ADDRESS, IS TO BE NOTIFIED TWO (2) WEEKS IN ADVANCE OF COMMENCEMENT OF CONSTRUCTION OF ANY IMPROVEMENTS IN ORDER TO PRESERVE THE RESETTING OF EXISTING MONUMENTS, OR INSTALLATION OF NEW MONUMENTS IF REQUIRED BY THE COUNTY.

SOMERSET COUNTY
ACCEPTANCE STAMP

THESE PLANS ARE NOT ACCEPTED FOR CONSTRUCTION UNLESS THIS BLOCK IS STAMPED AND SIGNED BY A STAFF MEMBER OF THE SOMERSET COUNTY ENGINEERING DIVISION. ACCEPTANCE OF THESE PLANS EXPIRES TWO (2) YEARS FROM THE STAMPED DATE.

REVISION	DATE
PER REVIEW	12-12-07
PER REVIEW	06-04-08
PER REVIEW	07-24-08
PER REVIEW	02-18-15
ENGINEERS REVIEW	3-29-15
PER COUNTY REVIEW	05-13-15
PER COUNTY REVIEW	07-10-15
ENGINEERS REVIEW	8-31-15

Templin Engineering Associates
Engineering - Surveying
861 EISENHOWER AVENUE
BRIDGEWATER, NJ 08807
PHONE: (908) 231-1616 FAX: (908) 231-1894

Robert J. Templin
Robert J. Templin
PROFESSIONAL ENGINEER AND LAND SURVEYOR
N.J. LIC. # 25136

PLAN & PROFILE			
SOMERSET COUNTY INTERSECTION PLAN			
DREAHOOK ROAD - COUNTY ROUTE 637			
BLOCK 60 LOT 7			
BRANCHBURG TOWNSHIP, SOMERSET COUNTY			
NEW JERSEY			
DESIGNED BY:	CHECKED BY:	FILE NO. 03-013	SHEET NO. 11
DRAWN BY: T.M.	SCALE: AS SHOWN	DATE: 12-1-05	